



Shri Mohatadevi Shikshan Sanstha, Aurangabad.

# PRAGATI MAHAVIDYALAYA

Sawkheda, Tq. Sillod, Dist. Aurangabad.

Affiliated to: S.N.D.T. Women's University, Mumbai

College Code: 442 Exam. Center Code: 291

Website: www.pragatisawkheda.co.in

Email: pragatiiqac2016@gmail.com, pragatimahavidyalaya442@gmail.com

Contact: 9822021784, 8888611717

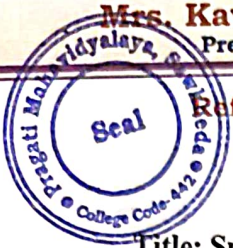

**Mrs. Kaveri Palkar**  
President

**Mrs. Archana Mukhekar**  
Secretary

**Dr. Varsha Phalke**  
Principal

Ref No.: PMS/20 — -20 — / —

Date : — / — /20—

## Policy Document

Title: Sustainability and Inclusivity Policy

Institution: Pragati Mahavidyalaya, Sawkheda.

Date:

### 1. Policy Overview

This policy outlines the commitment of the College to promote sustainability and inclusivity through the implementation of facilities and initiatives that address alternate sources of energy, waste management, water conservation, green campus initiatives, and the establishment of a disabled-friendly, barrier-free environment.

### 2. Objectives

- To integrate sustainable practices in campus operations.
- To enhance awareness and participation in energy conservation and waste management among students and staff.
- To ensure accessibility for all individuals, particularly those with disabilities.
- To foster an environmentally friendly campus culture.

### 3. Alternate Sources of Energy and Energy Conservation Measures

- **Installation of Renewable Energy Systems:** The College invests in solar panels and wind turbines to generate clean energy and reduce reliance on fossil fuels.
- **Energy Audits:** Regular audits are conducted to assess energy consumption and identify areas for improvement.
- **Awareness Programs:** Workshops and seminars are organized to educate students and staff on energy conservation techniques.

*Varsha*  
PRINCIPAL  
Pragati Mahavidyalaya  
Sawkheda, Tq. Sillod,  
Dist. Chhatrapati Sambhaji Nagar





Shri Mohatadevi Shikshan Sanstha, Aurangabad.

# PRAGATI MAHAVIDYALAYA

Sawkheda, Tq. Sillod, Dist. Aurangabad.

Affiliated to: S.N.D.T. Women's University, Mumbai

College Code: 442 Exam. Center Code: 291

Website: [www.pragatisawkheda.co.in](http://www.pragatisawkheda.co.in)

Email: [pragatiiqac2016@gmail.com](mailto:pragatiiqac2016@gmail.com), [pragatimahavidyalaya442@gmail.com](mailto:pragatimahavidyalaya442@gmail.com)

Contact: 9822021784, 8888611717



Mrs. Kaveri Palkar  
President

Mrs. Archana Mukhekar  
Secretary

Dr. Varsha Phalke  
Principal

Ref No.: PMS/20 -20 - /

Date : - / - /20

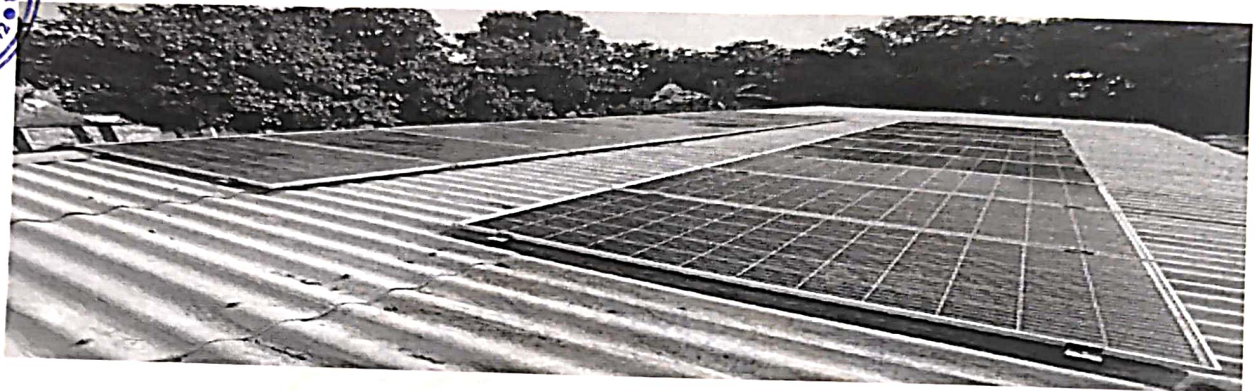

#### 4. Management of Degradable and Non-degradable Waste

- **Waste Segregation:** Clearly marked bins are placed around the campus for the segregation of degradable (organic) and non-degradable (inorganic) waste.
- **Recycling Initiatives:** Partnerships with local recycling agencies is established to ensure proper disposal and recycling of non-degradable materials.
- **Warmi- Compost:** The College has warmi compost plant for the management of degradable and biodegradable waste.



*Varsha*  
PRINCIPAL  
Pragati Mahavidyalaya  
Sawkheda, Tq. Sillod,  
Dist: Chhatrapati Sambhaji Nagar



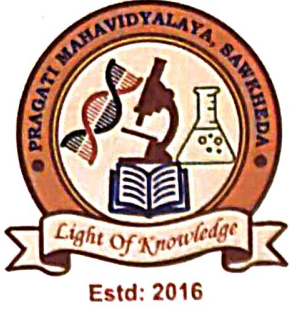

Shri Mohatadevi Shikshan Sanstha, Aurangabad.

# PRAGATI MAHAVIDYALAYA

Sawkheda, Tq. Sillod, Dist. Aurangabad.

Affiliated to: S.N.D.T. Women's University, Mumbai

College Code: 442 Exam. Center Code: 291

Website: [www.pragatisawkheda.co.in](http://www.pragatisawkheda.co.in)

Email: [pragatiiqac2016@gmail.com](mailto:pragatiiqac2016@gmail.com), [pragatimahavidyalaya442@gmail.com](mailto:pragatimahavidyalaya442@gmail.com)

Contact: 9822021784, 8888611717

**Mrs. Kaveri Palkar**  
President

**Mrs. Archana Mukhekar**  
Secretary

**Dr. Varsha Phalke**  
Principal



Ref No.: PMS/20 -20 -/

Date : -/ -/20 -

## Water Conservation:

- **Rainwater Harvesting:** The institution will implement rainwater harvesting systems to collect and utilize rainwater for irrigation and non-potable uses.
- **Water-Saving Fixtures:** Installation of water-efficient taps, toilets, and irrigation systems to minimize water wastage.
- **Awareness Campaigns:** Conduct educational programs to promote water conservation practices among students and staff.

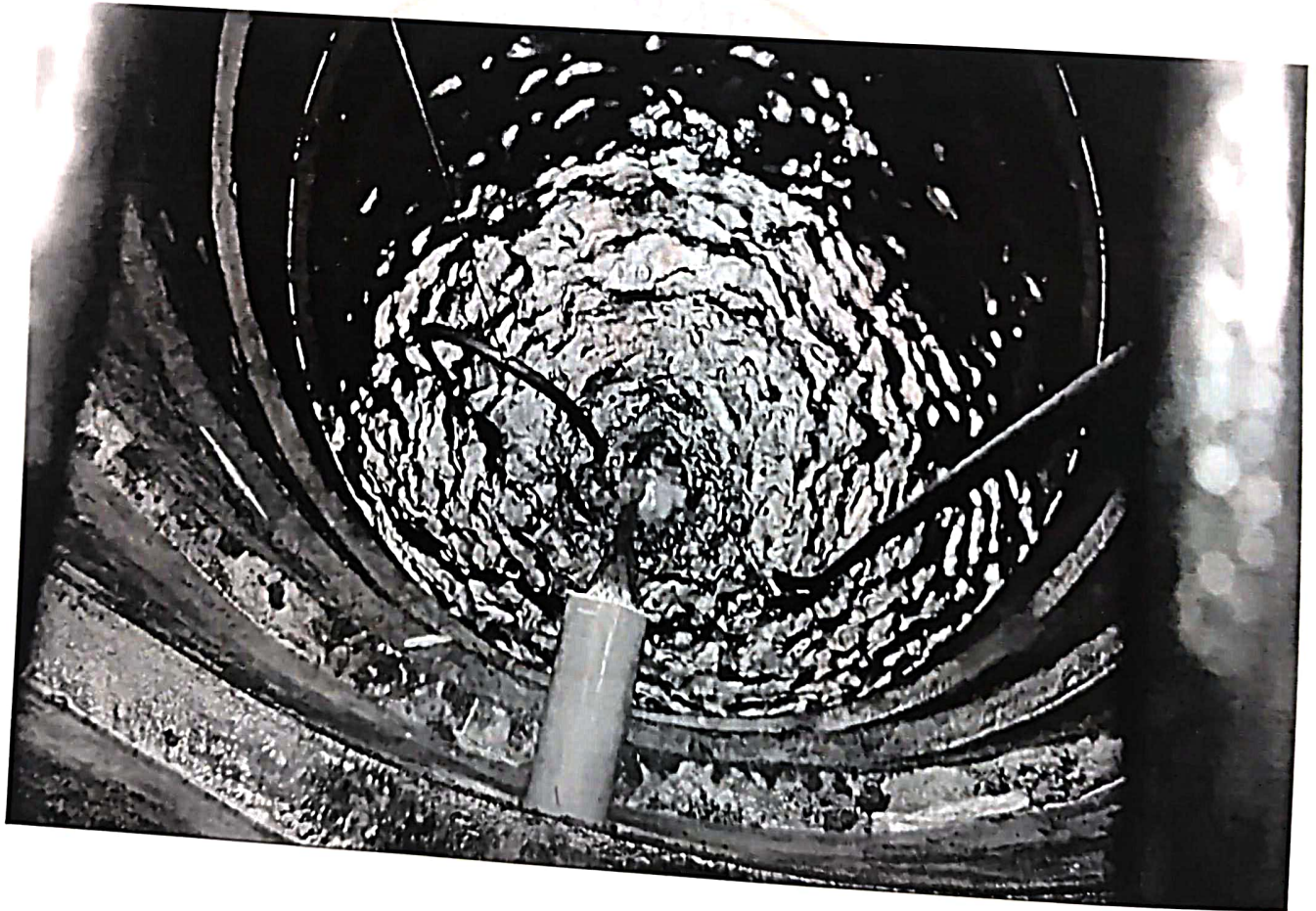

*Varsha*  
PRINCIPAL

Pragati Mahavidyalaya  
Sawkheda, Tq. Sillod,  
Dist. Chhatrapati Sambhajinagar





Estd: 2016

Shri Mohatadevi Shikshan Sanstha, Aurangabad.

# PRAGATI MAHAVIDYALAYA

Sawkheda, Tq. Sillod, Dist. Aurangabad.

Affiliated to: S.N.D.T. Women's University, Mumbai

College Code: 442 Exam. Center Code: 291

Website: [www.pragatisawkheda.co.in](http://www.pragatisawkheda.co.in)

Email: [pragatiiqac2016@gmail.com](mailto:pragatiiqac2016@gmail.com), [pragatimahavidyalaya442@gmail.com](mailto:pragatimahavidyalaya442@gmail.com)

Contact: 9822021784, 8888611717

**Mrs. Kaveri Palkar**  
President

**Mrs. Archana Mukhekar**  
Secretary

**Dr. Varsha Phalke**  
Principal



Ref No.: PMS/20 —20 —/

Date : — / — /20 —

## Green Campus Initiatives

- **Afforestation:** The College organizes tree planting drives and promote the growth of green spaces on campus.
- **Sustainable Landscaping:** Adoption of landscaping practices that minimize water usage and enhance biodiversity.
- **Environmental Awareness Programs:** Regular workshops and activities to instill a sense of responsibility towards environmental conservation among the college community.



*Varsha*  
**PRINCIPAL**  
Pragati Mahavidyalaya  
Sawkheda, Tq. Sillod,  
Dist. Chhatrapati Sambhaji Nagar



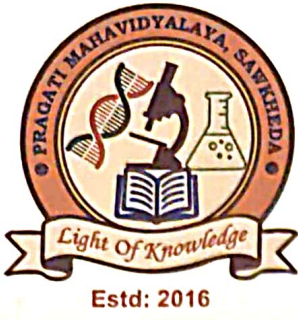

Shri Mohatadevi Shikshan Sanstha, Chh. Sambhajinagar.

# PRAGATI MAHAVIDYALAYA

Sawkheda, Tq. Sillod, Dist. Chhatrapati Sambhajinagar.

Affiliated to: S.N.D.T. Women's University, Mumbai

College Code: 442 Exam. Center Code: 291

Website: [www.pragatisawkheda.co.in](http://www.pragatisawkheda.co.in)

Email: [pragatiiqac2016@gmail.com](mailto:pragatiiqac2016@gmail.com), [pragatimahavidyalaya442@gmail.com](mailto:pragatimahavidyalaya442@gmail.com)

Contact: 9822021784, 8888611717

**Mrs. Kaveri Palkar**  
President

**Mrs. Archana Mukhekar**  
Secretary

**Dr. Varsha Phalke**  
Principal

Ref No.: PMS/20 —20 —/

Date : — / — /20 —



## Disabled-Friendly, Barrier-Free Environment

- **Accessibility Audit:** Conduct a comprehensive audit to identify and rectify barriers in physical infrastructure that hinder accessibility.
- **Facilities:** Ensure the availability of ramps, accessible restrooms, and designated parking spaces for individuals with disabilities.
- **Support Services:** Establish a support system for students with disabilities, including academic assistance and counseling services.

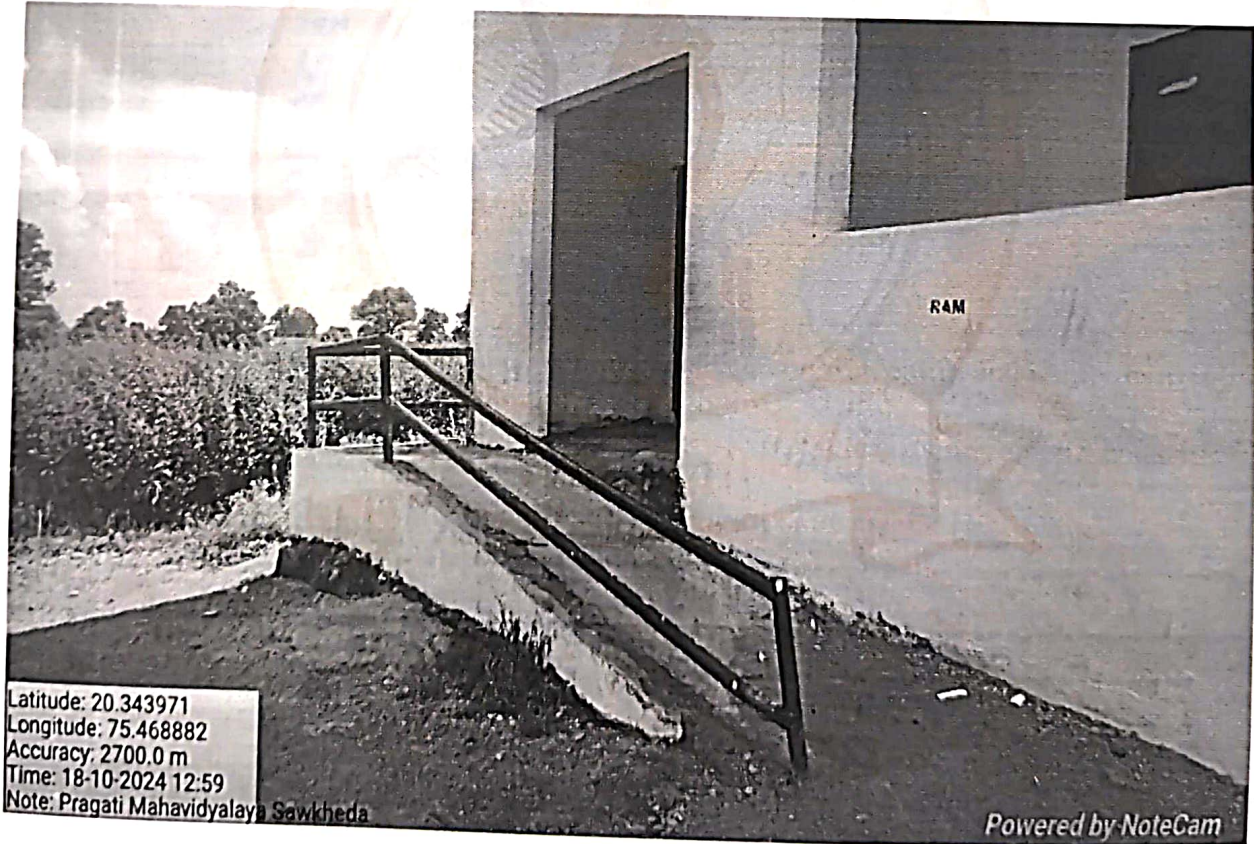

*Varsha*

**PRINCIPAL**  
**Pragati Mahavidyalaya**  
Sawkheda, Tq. Sillod,  
Dist. Chhatrapati Sambhajinagar



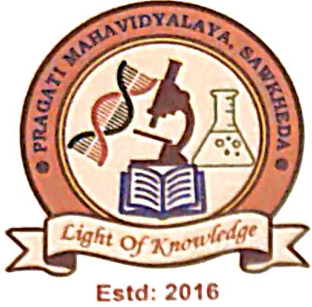

Shri Mohatadevi Shikshan Sanstha, Aurangabad.

# PRAGATI MAHAVIDYALAYA

Sawkheda, Tq. Sillod, Dist. Aurangabad.

Affiliated to: S.N.D.T. Women's University, Mumbai

College Code: 442 Exam. Center Code: 291

Website: [www.pragatisawkheda.co.in](http://www.pragatisawkheda.co.in)

Email: [pragatiiqac2016@gmail.com](mailto:pragatiiqac2016@gmail.com), [pragatimahavidyalaya442@gmail.com](mailto:pragatimahavidyalaya442@gmail.com)

Contact: 9822021784, 8888611717

**Mrs. Kaveri Palkar**  
President

**Mrs. Archana Mukhekar**  
Secretary

**Dr. Varsha Phalke**  
Principal

Ref No.: PMS/20 -20 -/

Date : -/ -/20 -

## Implementation and Review:

- **Responsible Bodies:** The implementation of this policy is overseen by a dedicated Sustainability and Inclusivity Committee, comprising faculty, administrative staff, and student representatives.
- **Monitoring and Evaluation:** The effectiveness of the initiatives are reviewed annually, with adjustments made based on feedback and outcomes.
- **Reporting:** Regular reports will be submitted to the college administration detailing progress and challenges faced in implementing this policy.

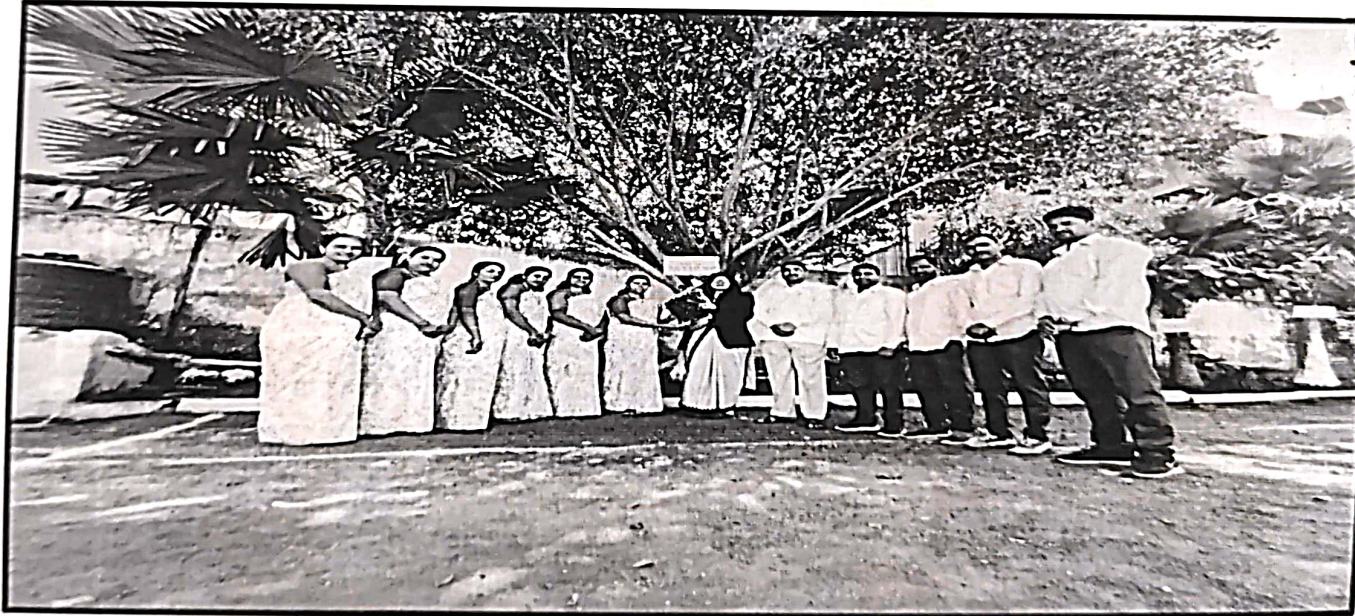

*Varsha*  
PRINCIPAL  
Pragati Mahavidyalaya  
Sawkheda, Tq. Sillod,  
Dist. Chhatrapati Sambhajinagar





Shri Mohatadevi Shikshan Sanstha, Aurangabad.

# PRAGATI MAHAVIDYALAYA

Sawkheda, Tq. Sillod, Dist. Aurangabad.

Affiliated to: S.N.D.T. Women's University, Mumbai

College Code: 442 Exam. Center Code: 291

Website: [www.pragatisawkheda.co.in](http://www.pragatisawkheda.co.in)

Email: [pragatiiqac2016@gmail.com](mailto:pragatiiqac2016@gmail.com), [pragatimahavidyalaya442@gmail.com](mailto:pragatimahavidyalaya442@gmail.com)

Contact: 9822021784, 8888611717

**Mrs. Kaveri Palkar**  
President

**Mrs. Archana Mukhekar**  
Secretary

**Dr. Varsha Phalke**  
Principal

Ref No.: PMS/20 —20 —/

Date : —/ —/20 —

9. Conclusion:

The College is committed to fostering a sustainable and inclusive environment through this policy. By integrating these practices into campus life, the institution aims to contribute positively to the environment and ensure that all individuals have equal access to educational opportunities.

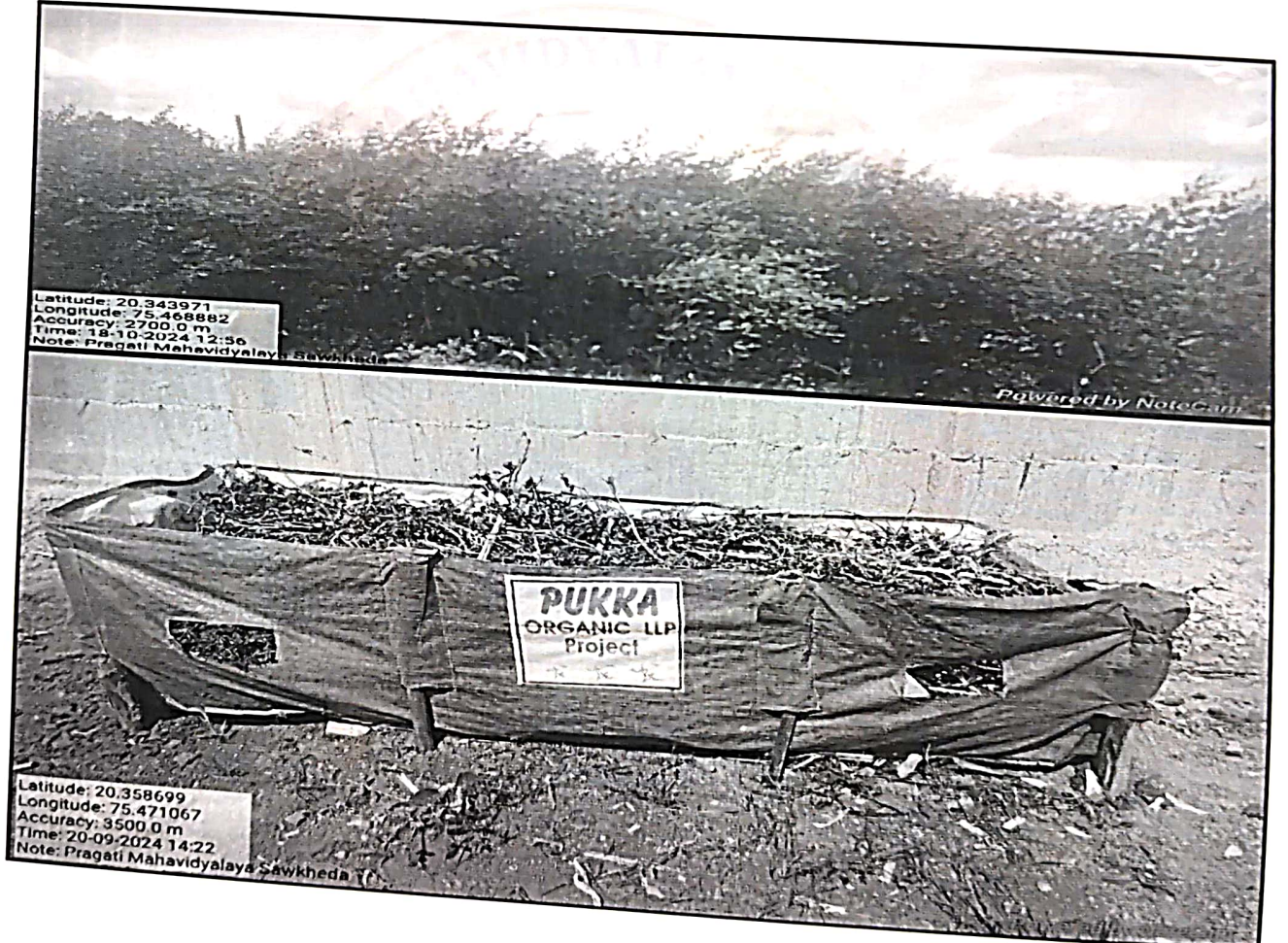

*Varsha*  
PRINCIPAL  
Pragati Mahavidyalaya  
Sawkheda, Tq. Sillod,  
Dist. Chhatrapati Sambhajinagar



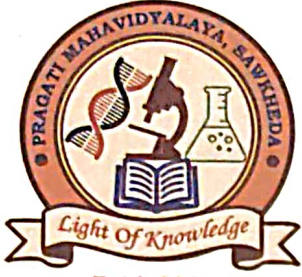

Shri Mohatadevi Shikshan Sanstha, Aurangabad.

# PRAGATI MAHAVIDYALAYA

Sawkheda, Tq. Sillod, Dist. Aurangabad.

Affiliated to: S.N.D.T. Women's University, Mumbai

College Code: 442 Exam. Center Code: 291

Website: [www.pragatisawkheda.co.in](http://www.pragatisawkheda.co.in)

Email: [pragatiiqac2016@gmail.com](mailto:pragatiiqac2016@gmail.com), [pragatimahavidyalaya442@gmail.com](mailto:pragatimahavidyalaya442@gmail.com)

Contact: 9822021784, 8888611717

**Mrs. Kaveri Palkar**  
President

**Mrs. Archana Mukhekar**  
Secretary

**Dr. Varsha Phalke**  
Principal



Ref No.: PMS/20 — 20 — /

Date : — / — /20 —



Latitude: 20.36244  
Longitude: 75.475327  
Accuracy: 300.0 m  
Time: 18-10-2024 12:57  
Note: Pragati Mahavidyalaya

Latitude: 20.354884  
Longitude: 75.473251  
Accuracy: 1600.0 m  
Time: 18-10-2024 12:58  
Note: Pragati Mahavidyalaya Sawkheda

*Varsha*  
PRINCIPAL  
Pragati Mahavidyalaya  
Sawkheda, Tq. Sillod,  
Dist. Chhatrapati Sambhajnagar



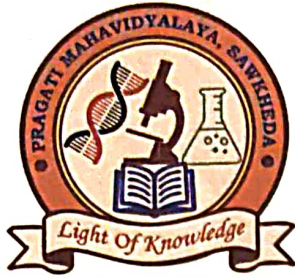

Shri Mohatadevi Shikshan Sanstha, Aurangabad.

# PRAGATI MAHAVIDYALAYA

Sawkheda, Tq. Sillod, Dist. Aurangabad.

Affiliated to: S.N.D.T. Women's University, Mumbai

College Code: 442 Exam. Center Code: 291

Website: [www.pragatisawkheda.co.in](http://www.pragatisawkheda.co.in)

Email: [pragatiiqac2016@gmail.com](mailto:pragatiiqac2016@gmail.com), [pragatimahavidyalaya442@gmail.com](mailto:pragatimahavidyalaya442@gmail.com)

Contact: 9822021784, 8888611717

**Mrs. Kaveri Palkar**  
President

**Mrs. Archana Mukhekar**  
Secretary

**Dr. Varsha Phalke**  
Principal

Ref No.: PMS/20 — -20 — /

Date : — / — /20 —

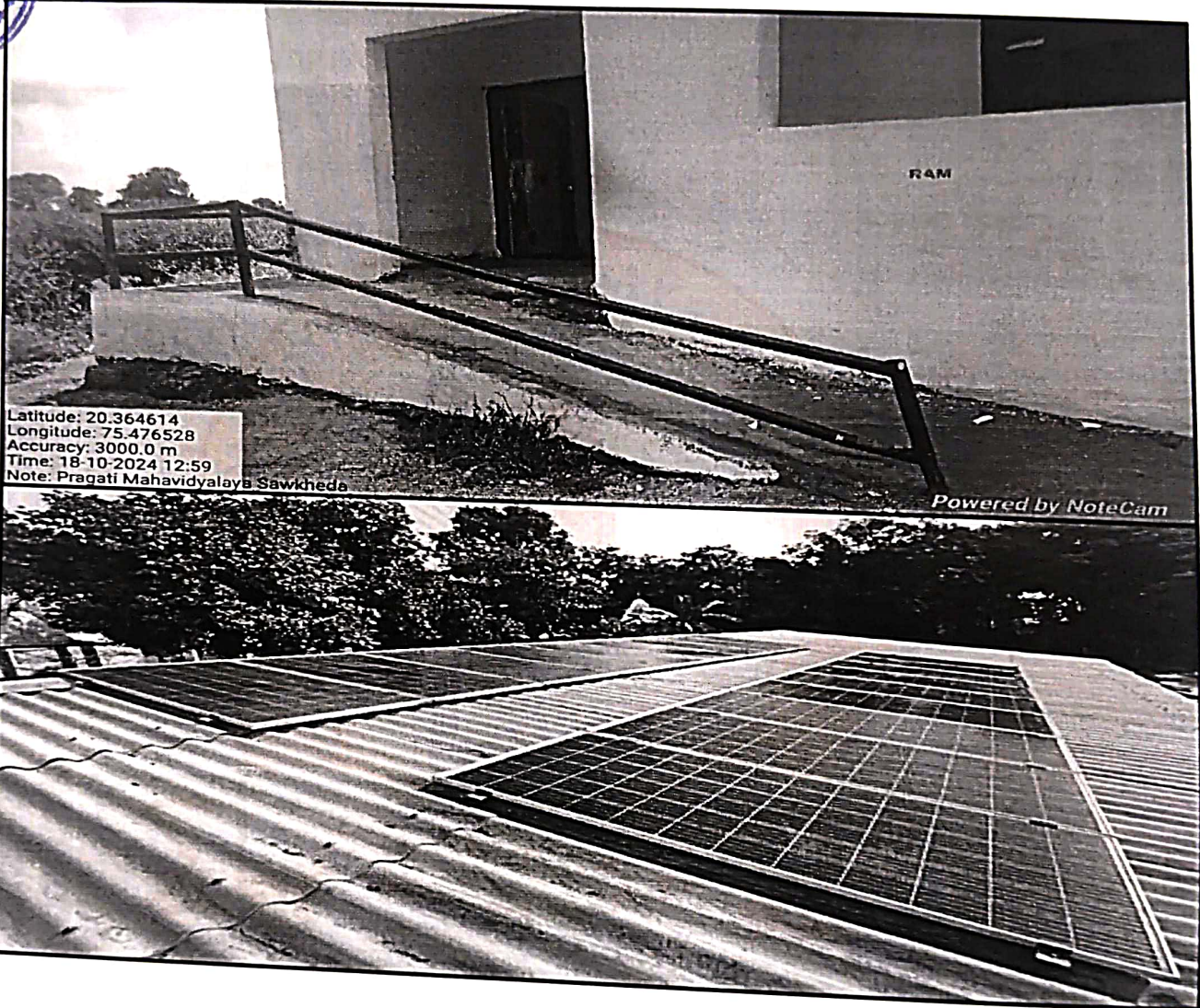

**PRINCIPAL**  
**Pragati Mahavidyalaya**  
Sawkheda, Tq. Sillod,  
Dist. Chhatrapati Sambhajnagar